

ECRS Catapult Membership Server

The ECRS Catapult Membership Server (CMS) gives cooperatives and membership-based stores streamlined control over their member programs by tracking vital information in real time right from the point of sale. Member discounts can be calculated by price level, subtotal discounts, or both. Any number of member class profiles can be set and customized for greater versatility with member programs. CMS lets the cashier know the customer's account status immediately with an integrated interface that never requires leaving the point of sale. CMS provides integrated POS security for adding members, paying fees, refunding accounts, and more. Administrative rights are password protected and allow users with the proper security level to edit price levels, membership fees, joining fees, payment frequency and just about every other aspect of member accounts. A powerful reporting engine provides information vital to cooperative and member-based programs.

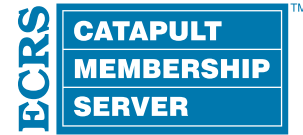

“ ECRS came to the table and addressed the complexities and uniqueness associated with our organization's need for a viable membership management solution. Historically speaking, our member stores have tried many different strategies to manage membership processes over the years, but have had little success finding a sustainable solution. With CMS, ECRS has created a product that can solve this long existing operational challenge. ”

- Karen Zimelman
Director of NCGA's Western Corridor

- Register New Members On The Fly at the POS
- Track Member Patronage
- Calculate Equity In Real Time
- Family Member Level Tracking
- Robust Linux Server Architecture
- POS Environment Integration
- User-Based Security Access
- Browser-Based Administration
- Detailed Back Office Reporting
- Profile-Based Discounts
- Pre Pay Fees
- Price Level Discounts
- Subtotal Discounts

Browser Based Administration and Reporting

CMS Maintenance leverages modern web-based technology that allows users to manage profiles and accounts, and get up-to-the-second reports from anywhere with an internet connection.

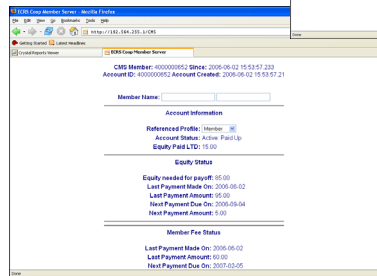
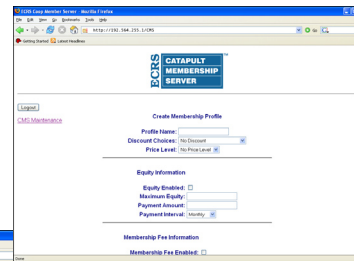

SEE ENLARGED
SCREENSHOTS
ON NEXT PAGE



Plug and Play Integration

Upon licensing the CMS module, users simply make the appropriate selections in Catapult and the ECRS Catapult Membership Server is automatically integrated into Catapult's POS interface. CMS provides users all of the information that they need at the touch of a button.



ECRS | Catapult Membership Server™



Member Name	Family Affiliation	Member Profile	Member Status
Pat Connor	Connor443200018473	Member	Active: Paid Up
Equity Status: Current		Paid LTD: \$5.00	Fee Status: Current
Last Payment 06/06/2006 \$5.00		Needed: \$95.00	Last Payment 06/06/2006 \$10.00
Next Payment 07/07/2006 \$5.00			Next Payment 07/07/2006 \$10.00

CMS Member Information Dashboard

CMS Point-of-Sale Interface

Member Name	Family Affiliation	Member Profile	Member Status	Equity Payment Menu	Prepay Fee
Pat Connor	Connor443200018473	Member	Active: Paid Up		
Equity Status: Current		Paid LTD: \$5.00	Fee Status: Current		
Last Payment 06/06/2006 \$5.00		Needed: \$95.00	Last Payment 06/06/2006 \$10.00		
Next Payment 07/07/2006 \$5.00			Next Payment 07/07/2006 \$10.00		

Summary Table:

Subtotal	\$0.00	7	8	9	Clear
Tax	\$0.00	4	5	6	OK
Total Due	\$0.00	1	2	3	Enter Item
Tendered	\$0.00	0	00	Qty	

Navigation: 0 Blair, Tim | Price Level 2 | Sales | 6/6/2006 | 11:03 AM

CMS Add Member Screen

Add Coop Member

Member ID:

Prefix:

First | Middle:

Last Name:

Suffix:

Alias:

Notes:

Family Affiliated: Family Affiliation:

Account Affiliated: Account Name:

Membership Profile:

Account Profile:

Joining Fee:

Member Fee:

Equity Fee:

Price Level:

Discount:

Buttons: Save, Cancel

CMS Change Member Information Screen

ECRS Coop Member Server - Mozilla Firefox

Member: 4000000852 Since: 2006-06-02 15:53:57.233
Account ID: 4000000852 Account Created: 2006-06-02 15:53:57.21

Member Name:

Account Information

Referenced Profile:

Account Status: Active: Paid Up

Equity Paid LTD: 15.00

Equity Status

Equity needed for payoff: 85.00

Last Payment Made On: 2006-06-02

Last Payment Amount: 95.00

Next Payment Due On: 2006-09-04

Next Payment Amount: 5.00

Member Fee Status

Last Payment Made On: 2006-06-02

Last Payment Amount: 60.00

Next Payment Due On: 2007-02-05

CMS Create Member Profile Screen

ECRS Coop Member Server - Mozilla Firefox

Logout

Profile Name:

Discount Choices:

Price Level:

Equity Information

Equity Enabled:

Maximum Equity:

Payment Amount:

Payment Interval:

Membership Fee Information

Membership Fee Enabled: